

DEPARTMENT OF HOMELAND SECURITY
 Federal Emergency Management Agency
STANDARD FLOOD HAZARD DETERMINATION FORM (SFHDF)

OMB Control No. 1660-0040
 Expires: 10/31/18

SECTION I - LOAN INFORMATION		
1. LENDER/SERVICER NAME AND ADDRESS FIRST COMMUNITY INSURANCE COMPANY 11101 ROOSEVELT BLVD ST PETERSBURG, FL 33716 PolicyId: 13990 Attn: 94532 INSURANCE ZONE	2. COLLATERAL DESCRIPTION (Building/Mobile Home/Property) (See instructions for more information.) 12815 US HIGHWAY 98 W STE 100 MIRAMAR BEACH, FL 32550 Insured: MCCAWE, ALISA 12815 Emerald Coast Pkwy	
3. LENDER/SERVICER ID #	4. LOAN IDENTIFIER MIRAM1580316823003	5. AMOUNT OF FLOOD INSURANCE REQUIRED

SECTION II			
A. NATIONAL FLOOD INSURANCE PROGRAM (NFIP) COMMUNITY JURISDICTION			
1. NFIP Community Name WALTON COUNTY	2. County(ies) UNINCORPORATED AREAS	3. State FL	4. NFIP Community Number 120317
B. NATIONAL FLOOD INSURANCE PROGRAM (NFIP) DATA AFFECTING BUILDING/MOBILE HOME			
1. NFIP Map Number or Community-Panel Number (Community name, if not the same as "A") 12131C 0519G	2. NFIP Map Panel Effective/Revised Date 09/29/10	3. Is there a Letter of Map Change (LOMC)? <input checked="" type="checkbox"/> NO <input type="checkbox"/> YES (if yes, and LOMC date/no. is available, enter date and case no. below).	
4. Flood Zone X	5. No NFIP Map	Date	Case No.

C. FEDERAL FLOOD INSURANCE AVAILABILITY (Check all that apply.)
1. <input checked="" type="checkbox"/> Federal Flood Insurance is available (community participates in the NFIP). <input checked="" type="checkbox"/> Regular Program <input type="checkbox"/> Emergency Program of NFIP
2. <input type="checkbox"/> Federal Flood Insurance is not available (community does not participate in the NFIP).
3. <input type="checkbox"/> Building/Mobile Home is in a Coastal Barrier Resources Area (CBRA) or Otherwise Protected Area (OPA). Federal Flood Insurance may not be available. CBRA/OPA Designation Date: _____

D. DETERMINATION
IS BUILDING/MOBILE HOME IN SPECIAL FLOOD HAZARD AREA (ZONES CONTAINING THE LETTERS "A" OR "V") ? <input type="checkbox"/> YES <input checked="" type="checkbox"/> NO If yes, flood insurance is required by the Flood Disaster Protection Act of 1973. If no, flood insurance is not required by the Flood Disaster Protection Act of 1973. Please note, the risk of flooding in this area is only reduced, not removed.
This determination is based on examining the NFIP map, any Federal Emergency Management Agency revisions to it, and any other information needed to locate the building/mobile home on the NFIP map.

E. COMMENTS (Optional)

F. PREPARER'S INFORMATION	
NAME, ADDRESS, TELEPHONE NUMBER (If other than Lender) CoreLogic Flood Services 1825A Kramer Lane Austin, TX 78758 1-800-447-1772	DATE OF DETERMINATION 01/29/20 at 10:53 AM CST FloodCert #: 2001B14059



12815 Emerald Coast Pkwy

Northwest Florida Water Management District

Walton County Flood Information Portal (Effective FIRM Date: 9/29/2010 Preliminary FIRM Date: 03/16/2016)

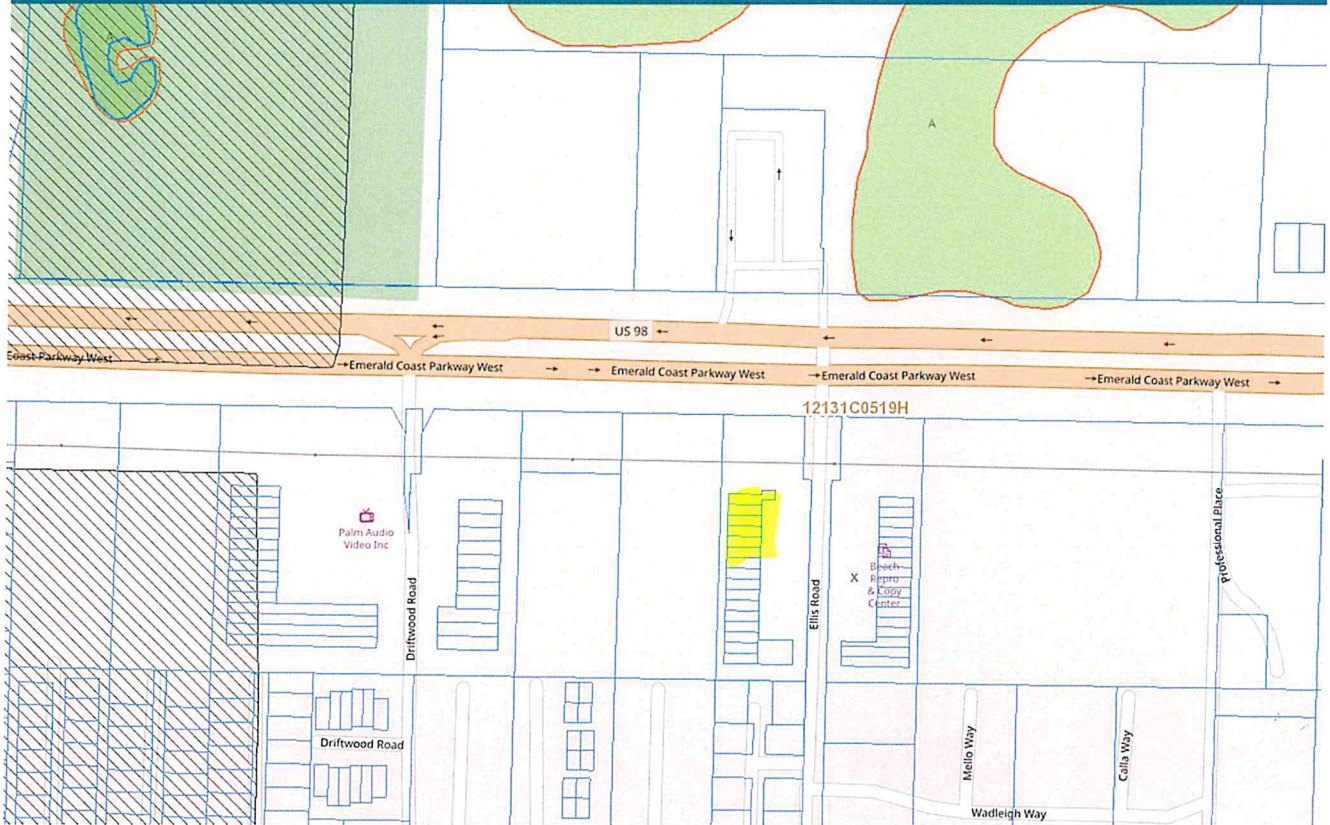

<http://portal.nfwmdfloodmaps.com/esri-viewer/map.aspx?cty=walton>

NWFWMD Flood Report

Effective BFE:	N/A	Prelim BFE:	N/A
Effective Fld Zone:	X:100%	Prelim Fld Zone:	X:100%
Effective Fld Zone at Clicked Location :	X	Prelim Fld Zone at Clicked Location :	X
Effective FIRM Panel :	12131C0519G	Prelim FIRM Panel :	12131C0519H
Clicked Location (approximate):	30.38447, -86.38500	Parcel ID :	30-2S-21-42295-000-0102
Address (approximate):	12815 Emerald Coast Pkwy, Miramar Beach, FL, 32550, USA		

Print: Select a layout

****This printed report opens in a new browser. You may need to enable popups on your browser.**

Effective Flood Map: 9/29/2010

Preliminary Flood Map: 3/16/2016

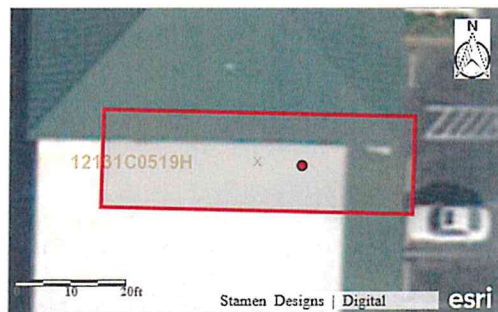
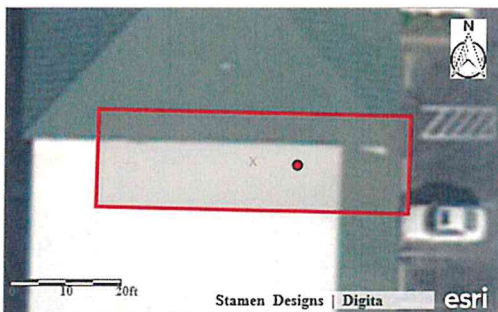

Stamen Designs | Digital | esri

Stamen Designs | Digital | esri